

Renovations and Addition to  
Aronimink Elementary School  
Upper Darby School District

DOCUMENT 00 9009- ADDENDUM NUMBER **09** – **June 26, 2020**

Re: **Aronimink Elementary School**

From: Kelly Clough Bucher & Associates, Inc.  
8 East Broad Street  
Hatfield, PA 19440

To: Prospective Bidders

This Addendum forms a part of the Contract Documents and modifies the original Bidding Documents dated **May 14, 2020** as noted below. Acknowledge receipt of this addendum in the space provided on the Form of Proposal. Failure to do so may subject the Bidder to disqualification.

This Addendum consists of (15) fifteen pages including the following attachments: BUREAU OF LABOR LAW COMPLIANCE PREVAILING WAGES PROJECT RATES and SKA-023

INFORMATION AVAILABLE TO BIDDERS

None

CHANGES TO THE BIDDING REQUIREMENTS, CONTRACT FORMS AND CONDITIONS OF THE CONTRACT

9009.1 DOCUMENT 00 7343 – PENNSYLVANIA PREVAILING WAGE RATES

Replace the entire (12) twelve pages of “BUREAU OF LABOR LAW COMPLIANCE PREVAILING WAGES PROJECT RATES” with the (12) twelve pages of “BUREAU OF LABOR LAW COMPLIANCE PREVAILING WAGES PROJECT RATES” as attached to this addendum, report date 6/26/2020.

**NOTE:** We believe only the sprinklerfitters and steamfitters have additional rates.

CHANGES TO THE DRAWINGS

9009.2 Drawing A7.0 – FINISH LEGEND & NOTES

Revise per sketch SKA-023 attached to this addendum.

9009.3 Drawing A7.1 – FINISH SCHEDULE - LOWER LEVEL & MAIN LEVEL

Revise per sketch SKA-023 attached to this addendum.

9009.4 Drawing A7.2 – FINISH SCHEDULE MAIN LEVEL (CONT.) & UPPER LEVEL

Revise per sketch SKA-023 attached to this addendum.

9009.5 Drawing A7.3 – LOWER LEVEL FINISH PLAN

Revise per sketch SKA-023 attached to this addendum.

END OF DOCUMENT 00 9008

**BUREAU OF LABOR LAW COMPLIANCE  
PREVAILING WAGES PROJECT RATES**

Project Name:	Renovations and Addition to Aronimink Elementary School for the Upper Darby School District
Awarding Agency:	Upper Darby School District
Contract Award Date:	7/14/2020
Serial Number:	20-04326
Project Classification:	Building/Highway
Determination Date:	5/13/2020
Assigned Field Office:	Philadelphia
Field Office Phone Number:	(215)560-1858
Toll Free Phone Number:	
Project County:	Delaware County

**BUREAU OF LABOR LAW COMPLIANCE  
PREVAILING WAGES PROJECT RATES**

<b>Project: 20-04326 - Building</b>	<b>Effective Date</b>	<b>Expiration Date</b>	<b>Hourly Rate</b>	<b>Fringe Benefits</b>	<b>Total</b>
Asbestos & Insulation Workers	5/29/2017		\$47.30	\$34.85	\$82.15
Asbestos & Insulation Workers	5/1/2018		\$49.30	\$35.85	\$85.15
Asbestos & Insulation Workers	5/1/2019		\$51.20	\$36.95	\$88.15
Asbestos & Insulation Workers	6/1/2020		\$54.20	\$36.95	\$91.15
Boilermaker (Commercial, Institutional, and Minor Repair Work)	3/1/2017		\$28.52	\$18.22	\$46.74
Boilermaker (Commercial, Institutional, and Minor Repair Work)	3/1/2018		\$29.52	\$18.22	\$47.74
Boilermaker (Commercial, Institutional, and Minor Repair Work)	1/1/2019		\$29.26	\$18.48	\$47.74
Boilermakers	1/1/2018		\$46.26	\$33.36	\$79.62
Boilermakers	3/1/2018		\$45.89	\$33.73	\$79.62
Boilermakers	1/1/2019		\$45.51	\$34.11	\$79.62
Boilermakers	8/1/2019		\$47.21	\$34.11	\$81.32
Bricklayer	5/1/2017		\$40.98	\$26.78	\$67.76
Bricklayer	5/1/2018		\$43.73	\$26.78	\$70.51
Bricklayer	5/1/2019		\$46.48	\$26.78	\$73.26
Bricklayer	5/1/2020		\$44.45	\$30.31	\$74.76
Carpenter - Chief of Party (Surveying & Layout)	5/1/2017		\$45.25	\$27.59	\$72.84
Carpenter - Chief of Party (Surveying & Layout)	5/1/2018	4/30/2019	\$45.83	\$27.59	\$73.42
Carpenter - Chief of Party (Surveying & Layout)	5/1/2019		\$46.54	\$27.59	\$74.13
Carpenter - Chief of Party (Surveying & Layout)	5/1/2020		\$47.73	\$27.59	\$75.32
Carpenter - Instrument Person (Surveying & Layout)	5/1/2017		\$39.35	\$27.59	\$66.94
Carpenter - Instrument Person (Surveying & Layout)	5/1/2018	4/30/2019	\$39.85	\$27.59	\$67.44
Carpenter - Instrument Person (Surveying & Layout)	5/1/2019		\$40.47	\$27.59	\$68.06
Carpenter - Instrument Person (Surveying & Layout)	5/1/2020		\$41.50	\$27.59	\$69.09
Carpenter - Rodman (Surveying & Layout)	5/1/2017		\$19.68	\$19.64	\$39.32
Carpenter - Rodman (Surveying & Layout)	5/1/2018	4/30/2019	\$19.93	\$19.49	\$39.42
Carpenter - Rodman (Surveying & Layout)	5/1/2019		\$20.24	\$19.69	\$39.93
Carpenter - Rodman (Surveying & Layout)	5/1/2020		\$20.75	\$19.49	\$40.24
Carpenters	5/1/2017		\$39.35	\$27.59	\$66.94
Carpenters	5/1/2018	4/30/2019	\$39.85	\$27.59	\$67.44
Carpenters	5/1/2019	4/30/2020	\$40.87	\$27.59	\$68.46
Carpenters	5/1/2020		\$41.90	\$27.59	\$69.49
Cement Masons	5/1/2017		\$36.45	\$31.76	\$68.21
Cement Masons	5/1/2018		\$37.50	\$32.26	\$69.76
Cement Masons	5/1/2019		\$38.50	\$32.81	\$71.31
Cement Masons	5/1/2020		\$39.45	\$33.46	\$72.91
DockBuilder/ Divers (Building Heavy & Highway)	5/1/2020		\$52.44	\$37.27	\$89.71
DockBuilder/Pile Drivers (Building, Heavy & Highway)	5/1/2018		\$43.45	\$34.47	\$77.92
DockBuilder/Pile Drivers (Building, Heavy & Highway)	5/1/2020		\$43.70	\$37.27	\$80.97
DockBuilder/Pile Drivers/ Diver Tender(Building Heavy & Highway)	5/1/2020		\$43.70	\$37.27	\$80.97
Dockbuilder/Piledriver (Building, Heavy, Highway)	11/1/2017		\$43.45	\$33.22	\$76.67
Dockbuilder/Piledriver (Building, Heavy, Highway)	5/1/2018		\$44.70	\$33.22	\$77.92
Drywall Finisher	5/1/2017		\$37.11	\$26.75	\$63.86

**BUREAU OF LABOR LAW COMPLIANCE  
PREVAILING WAGES PROJECT RATES**

<b>Project: 20-04326 - Building</b>	<b>Effective Date</b>	<b>Expiration Date</b>	<b>Hourly Rate</b>	<b>Fringe Benefits</b>	<b>Total</b>
Drywall Finisher	5/1/2018		\$39.27	\$27.49	\$66.76
Drywall Finisher	5/1/2019		\$37.75	\$28.11	\$65.86
Drywall Finisher	5/1/2020		\$38.27	\$28.59	\$66.86
Electricians	4/30/2017		\$56.50	\$36.24	\$92.74
Electricians	4/29/2018		\$58.33	\$37.41	\$95.74
Electricians	4/29/2019		\$59.79	\$38.95	\$98.74
Elevator Constructor	1/1/2018		\$55.76	\$33.05	\$88.81
Elevator Constructor	1/1/2020		\$59.44	\$35.25	\$94.69
Floor Coverer	5/1/2019		\$44.37	\$28.44	\$72.81
Floor Coverer	5/1/2020		\$46.01	\$28.44	\$74.45
Floor Layer	5/1/2017		\$42.51	\$27.91	\$70.42
Floor Layer	5/1/2018		\$43.11	\$28.09	\$71.20
Glazier	5/1/2017		\$41.30	\$31.80	\$73.10
Glazier	5/1/2018		\$43.32	\$32.33	\$75.65
Glazier	5/1/2019		\$43.87	\$33.38	\$77.25
Glazier	5/1/2020		\$44.92	\$33.63	\$78.55
Interior Finish	5/1/2019		\$30.20	\$25.80	\$56.00
Iron Workers (Bridge, Structural Steel, Ornamental, Precast, Reinforcing)	7/1/2017		\$47.30	\$32.91	\$80.21
Iron Workers (Bridge, Structural Steel, Ornamental, Precast, Reinforcing)	7/1/2018		\$51.46	\$30.60	\$82.06
Iron Workers (Bridge, Structural Steel, Ornamental, Precast, Reinforcing)	7/1/2019		\$49.30	\$34.41	\$83.71
Iron Workers (Bridge, Structural Steel, Ornamental, Precast, Reinforcing)	1/1/2020		\$49.80	\$34.41	\$84.21
Iron Workers (Bridge, Structural Steel, Ornamental, Precast, Reinforcing)	7/1/2020		\$50.80	\$34.91	\$85.71
Iron Workers (Riggers)	7/1/2017		\$39.83	\$27.92	\$67.75
Ironworker (Rodman)	7/1/2017		\$42.56	\$29.30	\$71.86
Ironworker (Rodman)	7/1/2018		\$42.88	\$30.60	\$73.48
Ironworker (Rodman)	7/1/2019		\$43.88	\$30.85	\$74.73
Laborers (Class 01 - General)	5/1/2020		\$32.05	\$25.25	\$57.30
Laborers (Class 01 - See notes)	5/1/2017		\$28.65	\$24.95	\$53.60
Laborers (Class 01 - See notes)	5/1/2019		\$30.20	\$25.80	\$56.00
Laborers (Class 02 - See notes)	5/1/2017		\$30.85	\$25.65	\$56.50
Laborers (Class 02 - See notes)	5/1/2019		\$33.15	\$26.50	\$59.65
Laborers (Class 02 - see notes)	5/1/2020		\$35.15	\$26.15	\$61.30
Laborers (Class 03 - See notes)	5/1/2017		\$28.92	\$25.18	\$54.10
Laborers (Class 03 - See notes)	5/1/2019		\$30.52	\$25.98	\$56.50
Laborers (Class 03 - See notes)	5/1/2020		\$32.47	\$25.43	\$57.90
Laborers (Class 04 - See notes)	5/1/2017		\$28.95	\$24.95	\$53.90
Laborers (Class 04 - See notes)	5/1/2019		\$30.52	\$25.98	\$56.50
Laborers (Class 04 - See notes)	5/1/2020		\$32.47	\$25.43	\$57.90
Laborers (Class 05 - See notes)	5/1/2017		\$28.65	\$24.95	\$53.60
Laborers (Class 05 - See notes)	5/1/2019		\$30.20	\$25.80	\$56.00
Laborers (Class 05 - See notes)	5/1/2020		\$32.05	\$25.25	\$57.30

**BUREAU OF LABOR LAW COMPLIANCE  
PREVAILING WAGES PROJECT RATES**

<b>Project: 20-04326 - Building</b>	<b>Effective Date</b>	<b>Expiration Date</b>	<b>Hourly Rate</b>	<b>Fringe Benefits</b>	<b>Total</b>
Landscape Laborer	5/1/2017		\$22.71	\$23.08	\$45.79
Landscape Laborer	5/1/2019		\$24.64	\$23.68	\$48.32
Landscape Laborer	5/1/2020		\$26.55	\$23.13	\$49.68
Marble Finisher	5/1/2017		\$35.55	\$24.17	\$59.72
Marble Finisher	5/1/2018		\$37.55	\$24.17	\$61.72
Marble Finisher	5/1/2019		\$39.75	\$24.17	\$63.92
Marble Finisher	5/1/2020		\$37.57	\$27.65	\$65.22
Marble Mason	5/1/2017		\$40.36	\$26.99	\$67.35
Marble Mason	5/1/2018		\$43.11	\$26.99	\$70.10
Marble Mason	5/1/2019		\$45.86	\$26.99	\$72.85
Marble Mason	5/1/2020		\$44.25	\$30.10	\$74.35
Mason Tender, Cement	5/1/2019		\$30.52	\$25.98	\$56.50
Millwright	7/1/2017		\$41.35	\$32.24	\$73.59
Millwright	5/1/2018		\$43.33	\$32.96	\$76.29
Millwright	5/1/2019		\$45.50	\$33.29	\$78.79
Operators (Building, Class 01 - See Notes)	5/1/2017		\$44.87	\$28.14	\$73.01
Operators (Building, Class 01 - See Notes)	5/1/2018		\$46.41	\$28.60	\$75.01
Operators (Building, Class 01 - See Notes)	5/1/2019		\$46.41	\$30.60	\$77.01
Operators (Building, Class 01 - See Notes)	5/1/2020		\$47.96	\$31.05	\$79.01
Operators (Building, Class 01 - See Notes)	5/1/2021		\$49.50	\$31.51	\$81.01
Operators (Building, Class 01A - See Notes)	5/1/2017		\$47.86	\$29.03	\$76.89
Operators (Building, Class 01A - See Notes)	5/1/2018		\$49.41	\$29.49	\$78.90
Operators (Building, Class 01A - See Notes)	5/1/2019		\$49.41	\$31.49	\$80.90
Operators (Building, Class 01A - See Notes)	5/1/2020		\$50.96	\$31.94	\$82.90
Operators (Building, Class 01A - See Notes)	5/1/2021		\$52.51	\$32.39	\$84.90
Operators (Building, Class 02 - See Notes)	5/1/2017		\$44.62	\$28.07	\$72.69
Operators (Building, Class 02 - See Notes)	5/1/2018		\$46.16	\$28.53	\$74.69
Operators (Building, Class 02 - See Notes)	5/1/2019		\$46.16	\$30.53	\$76.69
Operators (Building, Class 02 - See Notes)	5/1/2020		\$47.71	\$30.98	\$78.69
Operators (Building, Class 02 - See Notes)	5/1/2021		\$49.25	\$31.44	\$80.69
Operators (Building, Class 02A - See Notes)	5/1/2017		\$47.61	\$28.97	\$76.58
Operators (Building, Class 02A - See Notes)	5/1/2018		\$49.16	\$29.42	\$78.58
Operators (Building, Class 02A - See Notes)	5/1/2019		\$49.17	\$31.41	\$80.58
Operators (Building, Class 02A - See Notes)	5/1/2020		\$50.71	\$31.87	\$82.58
Operators (Building, Class 02A - See Notes)	5/1/2021		\$52.26	\$32.32	\$84.58
Operators (Building, Class 03 - See Notes)	5/1/2017		\$40.53	\$26.87	\$67.40
Operators (Building, Class 03 - See Notes)	5/1/2018		\$42.07	\$27.33	\$69.40
Operators (Building, Class 03 - See Notes)	5/1/2019		\$42.08	\$29.32	\$71.40
Operators (Building, Class 03 - See Notes)	5/1/2020		\$43.62	\$29.78	\$73.40
Operators (Building, Class 03 - See Notes)	5/1/2021		\$45.16	\$30.24	\$75.40
Operators (Building, Class 04 - See Notes)	5/1/2017		\$40.24	\$26.78	\$67.02
Operators (Building, Class 04 - See Notes)	5/1/2018		\$41.78	\$27.22	\$69.00
Operators (Building, Class 04 - See Notes)	5/1/2019		\$41.78	\$29.23	\$71.01
Operators (Building, Class 04 - See Notes)	5/1/2020		\$43.32	\$29.69	\$73.01

**BUREAU OF LABOR LAW COMPLIANCE  
PREVAILING WAGES PROJECT RATES**

<b>Project: 20-04326 - Building</b>	<b>Effective Date</b>	<b>Expiration Date</b>	<b>Hourly Rate</b>	<b>Fringe Benefits</b>	<b>Total</b>
Operators (Building, Class 04 - See Notes)	5/1/2021		\$44.87	\$30.14	\$75.01
Operators (Building, Class 05 - See Notes)	5/1/2017		\$38.51	\$26.27	\$64.78
Operators (Building, Class 05 - See Notes)	5/1/2018		\$40.05	\$26.73	\$66.78
Operators (Building, Class 05 - See Notes)	5/1/2019		\$40.06	\$28.72	\$68.78
Operators (Building, Class 05 - See Notes)	5/1/2020		\$41.60	\$29.18	\$70.78
Operators (Building, Class 05 - See Notes)	5/1/2021		\$43.14	\$29.64	\$72.78
Operators (Building, Class 06 - See Notes)	5/1/2017		\$37.52	\$25.98	\$63.50
Operators (Building, Class 06 - See Notes)	5/1/2018		\$39.07	\$26.43	\$65.50
Operators (Building, Class 06 - See Notes)	5/1/2019		\$39.07	\$28.43	\$67.50
Operators (Building, Class 06 - See Notes)	5/1/2020		\$40.61	\$28.89	\$69.50
Operators (Building, Class 06 - See Notes)	5/1/2021		\$42.16	\$29.34	\$71.50
Operators (Building, Class 07A- See Notes)	5/1/2017		\$54.14	\$32.47	\$86.61
Operators (Building, Class 07A- See Notes)	5/1/2018		\$55.99	\$33.02	\$89.01
Operators (Building, Class 07A- See Notes)	5/1/2019		\$56.30	\$35.11	\$91.41
Operators (Building, Class 07A- See Notes)	5/1/2020		\$58.16	\$35.65	\$93.81
Operators (Building, Class 07A- See Notes)	5/1/2021		\$60.00	\$36.21	\$96.21
Operators (Building, Class 07B- See Notes)	5/1/2017		\$53.84	\$32.40	\$86.24
Operators (Building, Class 07B- See Notes)	5/1/2018		\$55.70	\$32.92	\$88.62
Operators (Building, Class 07B- See Notes)	5/1/2019		\$56.00	\$35.03	\$91.03
Operators (Building, Class 07B- See Notes)	5/1/2020		\$57.86	\$35.57	\$93.43
Operators (Building, Class 07B- See Notes)	5/1/2021		\$59.72	\$36.11	\$95.83
Painters Class 1 (see notes)	5/1/2017		\$37.82	\$26.46	\$64.28
Painters Class 1 (see notes)	5/1/2018		\$38.64	\$27.64	\$66.28
Painters Class 1 (see notes)	5/1/2019		\$39.04	\$28.99	\$68.03
Painters Class 1 (see notes)	2/1/2020		\$46.16	\$28.75	\$74.91
Painters Class 1 (see notes)	5/1/2020		\$40.14	\$29.64	\$69.78
Painters Class 2 (see notes)	2/1/2017		\$53.67	\$26.09	\$79.76
Painters Class 2 (see notes)	2/1/2018		\$54.14	\$27.27	\$81.41
Painters Class 2 (see notes)	2/1/2019		\$55.52	\$28.39	\$83.91
Painters Class 2 (see notes)	2/1/2020		\$57.12	\$28.79	\$85.91
Plasterers	5/2/2017		\$37.42	\$28.83	\$66.25
Plasterers	5/1/2018		\$37.42	\$30.04	\$67.46
Plasterers	5/1/2019		\$37.72	\$30.74	\$68.46
Plasterers	5/1/2020		\$38.12	\$31.34	\$69.46
plumber	5/1/2018		\$53.45	\$33.54	\$86.99
plumber	5/1/2019		\$55.45	\$34.54	\$89.99
Plumbers	5/1/2017		\$51.42	\$32.57	\$83.99
Pointers, Caulkers, Cleaners	5/1/2017		\$42.26	\$25.69	\$67.95
Pointers, Caulkers, Cleaners	5/1/2018		\$45.01	\$25.69	\$70.70
Pointers, Caulkers, Cleaners	5/1/2019		\$47.76	\$25.69	\$73.45
Pointers, Caulkers, Cleaners	5/1/2020		\$45.75	\$29.20	\$74.95
Roofers (Composition)	5/1/2017		\$36.15	\$30.22	\$66.37
Roofers (Composition)	5/1/2018		\$37.15	\$31.27	\$68.42
Roofers (Composition)	5/1/2019		\$38.35	\$31.80	\$70.15

**BUREAU OF LABOR LAW COMPLIANCE  
PREVAILING WAGES PROJECT RATES**

<b>Project: 20-04326 - Building</b>	<b>Effective Date</b>	<b>Expiration Date</b>	<b>Hourly Rate</b>	<b>Fringe Benefits</b>	<b>Total</b>
Roofers (Shingle)	5/1/2016		\$25.70	\$19.17	\$44.87
Roofers (Shingle)	5/1/2019		\$28.50	\$20.87	\$49.37
Roofers (Shingle)	5/1/2020		\$29.50	\$21.25	\$50.75
Roofers (Slate & Tile)	5/1/2018		\$30.50	\$20.37	\$50.87
Roofers (Slate & Tile)	5/1/2019		\$31.50	\$20.87	\$52.37
Roofers (Slate & Tile)	5/1/2020		\$32.50	\$21.25	\$53.75
Sheet Metal Workers	5/1/2017		\$46.42	\$39.51	\$85.93
Sheet Metal Workers	5/1/2018		\$47.58	\$41.60	\$89.18
Sheet Metal Workers	5/1/2019		\$49.79	\$42.89	\$92.68
Sheet Metal Workers	5/1/2020		\$52.04	\$44.19	\$96.23
Sheet Metal Workers	5/1/2021		\$49.79	\$49.94	\$99.73
Sprinklerfitters	1/1/2018		\$53.65	\$26.22	\$79.87
Sprinklerfitters	5/1/2019		\$57.20	\$28.32	\$85.52
Sprinklerfitters	5/1/2020		\$59.10	\$29.22	\$88.32
Steamfitters	5/1/2017		\$54.64	\$32.53	\$87.17
Steamfitters	5/1/2018		\$56.37	\$34.39	\$90.76
Steamfitters	5/1/2019		\$58.17	\$35.99	\$94.16
Steamfitters	5/1/2020		\$60.47	\$37.24	\$97.71
Steamfitters	5/1/2021		\$60.47	\$40.89	\$101.36
Steamfitters	5/1/2022		\$60.47	\$44.63	\$105.10
Stone Masons	5/1/2017		\$40.36	\$26.99	\$67.35
Stone Masons	5/1/2018		\$43.11	\$26.99	\$70.10
Stone Masons	5/1/2019		\$45.86	\$26.99	\$72.85
Stone Masons	5/1/2020		\$44.25	\$30.10	\$74.35
Terrazzo Finisher	5/1/2017		\$39.06	\$22.73	\$61.79
Terrazzo Finisher	5/1/2018		\$41.31	\$22.73	\$64.04
Terrazzo Finisher	5/1/2019		\$43.61	\$22.73	\$66.34
Terrazzo Finisher	5/1/2020		\$41.46	\$26.37	\$67.83
Terrazzo Grinder	5/1/2017		\$39.33	\$22.73	\$62.06
Terrazzo Grinder	5/1/2018		\$41.58	\$22.73	\$64.31
Terrazzo Grinder	5/1/2019		\$43.88	\$22.73	\$66.61
Terrazzo Grinder	5/1/2020		\$41.73	\$26.37	\$68.10
Terrazzo Mechanics	5/1/2017		\$43.71	\$24.81	\$68.52
Terrazzo Mechanics	5/1/2018		\$46.46	\$24.81	\$71.27
Terrazzo Mechanics	5/1/2019		\$49.21	\$24.81	\$74.02
Terrazzo Mechanics	5/1/2020		\$47.51	\$28.01	\$75.52
Tile Finisher	5/1/2017		\$35.55	\$24.17	\$59.72
Tile Finisher	5/1/2018		\$37.55	\$24.17	\$61.72
Tile Finisher	5/1/2019		\$39.75	\$24.17	\$63.92
Tile Finisher	5/1/2020		\$37.57	\$27.65	\$65.22
Tile Setter	5/1/2017		\$43.71	\$24.81	\$68.52
Tile Setter	5/1/2018		\$46.46	\$24.81	\$71.27
Tile Setter	5/1/2019		\$49.21	\$24.81	\$74.02
Tile Setter	5/1/2020		\$47.51	\$28.01	\$75.52

**BUREAU OF LABOR LAW COMPLIANCE  
PREVAILING WAGES PROJECT RATES**

<b>Project: 20-04326 - Building</b>	<b>Effective Date</b>	<b>Expiration Date</b>	<b>Hourly Rate</b>	<b>Fringe Benefits</b>	<b>Total</b>
Truckdriver class 1(see notes)	5/1/2017		\$30.46	\$17.96	\$48.42
Truckdriver class 1(see notes)	5/1/2018		\$31.93	\$17.96	\$49.89
Truckdriver class 1(see notes)	5/1/2019		\$32.21	\$19.19	\$51.40
Truckdriver class 1(see notes)	5/1/2020		\$34.93	\$17.96	\$52.89
Truckdriver class 1(see notes)	5/1/2021		\$36.48	\$17.96	\$54.44
Truckdriver class 2 (see notes)	5/1/2017		\$30.56	\$17.96	\$48.52
Truckdriver class 2 (see notes)	5/1/2018		\$32.03	\$17.96	\$49.99
Truckdriver class 2 (see notes)	5/1/2019		\$32.31	\$19.19	\$51.50
Truckdriver class 2 (see notes)	5/1/2020		\$35.03	\$17.96	\$52.99
Truckdriver class 2 (see notes)	5/1/2021		\$36.58	\$17.96	\$54.54
Truckdriver class 3 (see notes)	5/1/2017		\$30.81	\$17.96	\$48.77
Truckdriver class 3 (see notes)	5/1/2018		\$32.28	\$17.96	\$50.24
Truckdriver class 3 (see notes)	5/1/2019		\$32.56	\$19.19	\$51.75
Truckdriver class 3 (see notes)	5/1/2020		\$35.28	\$17.96	\$53.24
Truckdriver class 3 (see notes)	5/1/2021		\$36.83	\$17.96	\$54.79
Wallcoverer	5/1/2020		\$40.52	\$29.64	\$70.16
Window Film / Tint Installer	6/1/2019		\$24.52	\$12.08	\$36.60



**BUREAU OF LABOR LAW COMPLIANCE  
PREVAILING WAGES PROJECT RATES**

<b>Project: 20-04326 - Heavy/Highway</b>	<b>Effective Date</b>	<b>Expiration Date</b>	<b>Hourly Rate</b>	<b>Fringe Benefits</b>	<b>Total</b>
Carpenter - Chief of Party (Surveying & Layout)	5/1/2017		\$51.42	\$27.39	\$78.81
Carpenter - Chief of Party (Surveying & Layout)	5/1/2018	4/30/2019	\$53.20	\$27.69	\$80.89
Carpenter - Chief of Party (Surveying & Layout)	5/1/2019	4/30/2020	\$55.38	\$27.69	\$83.07
Carpenter - Chief of Party (Surveying & Layout)	5/1/2020	4/30/2021	\$57.63	\$27.69	\$85.32
Carpenter - Chief of Party (Surveying & Layout)	5/1/2021		\$59.93	\$27.69	\$87.62
Carpenter - Instrument Person (Surveying & Layout)	5/1/2017		\$44.71	\$27.39	\$72.10
Carpenter - Instrument Person (Surveying & Layout)	5/1/2018	4/30/2019	\$46.26	\$27.69	\$73.95
Carpenter - Instrument Person (Surveying & Layout)	5/1/2019	4/30/2020	\$48.16	\$27.69	\$75.85
Carpenter - Instrument Person (Surveying & Layout)	5/1/2020	4/30/2021	\$50.11	\$27.69	\$77.80
Carpenter - Instrument Person (Surveying & Layout)	5/1/2021		\$52.11	\$27.69	\$79.80
Carpenter - Rodman (Surveying & Layout)	5/1/2017		\$35.77	\$21.19	\$56.96
Carpenter - Rodman (Surveying & Layout)	5/1/2018	4/30/2019	\$37.01	\$21.34	\$58.35
Carpenter - Rodman (Surveying & Layout)	5/1/2019	4/30/2020	\$38.53	\$21.34	\$59.87
Carpenter - Rodman (Surveying & Layout)	5/1/2020	4/30/2021	\$40.09	\$21.34	\$61.43
Carpenter - Rodman (Surveying & Layout)	5/1/2021		\$41.69	\$21.34	\$63.03
Carpenter	5/1/2018	4/30/2019	\$46.26	\$27.69	\$73.95
Carpenter	5/1/2019	4/30/2020	\$47.81	\$28.04	\$75.85
Carpenter	5/1/2020	4/30/2021	\$49.76	\$28.04	\$77.80
Carpenter	5/1/2021		\$51.76	\$28.04	\$79.80
Carpenters	5/1/2017		\$44.71	\$27.39	\$72.10
Carpenters	5/1/2018		\$46.56	\$27.39	\$73.95
Carpenters	5/1/2019		\$48.46	\$27.39	\$75.85
Carpenters	5/1/2020		\$50.41	\$27.39	\$77.80
Carpenters	5/1/2021		\$52.41	\$27.39	\$79.80
Cement Masons	5/1/2017		\$34.45	\$31.51	\$65.96
Cement Masons	5/1/2018		\$35.65	\$32.01	\$67.66
Cement Masons	5/1/2019		\$37.90	\$31.51	\$69.41
Cement Masons	5/1/2020		\$37.95	\$33.26	\$71.21
DockBuilder/ Divers (Building Heavy & Highway)	5/1/2020		\$52.44	\$37.27	\$89.71
DockBuilder/Pile Drivers/ Diver Tender(Building Heavy & Highway)	5/1/2020		\$43.70	\$37.27	\$80.97
Electric Lineman	5/29/2017		\$52.60	\$26.37	\$78.97
Electric Lineman	5/28/2018		\$53.64	\$27.45	\$81.09
Electric Lineman	5/27/2019		\$54.66	\$28.56	\$83.22
Electric Lineman	6/1/2020		\$55.96	\$29.76	\$85.72
Iron Workers (Bridge, Structural Steel, Ornamental, Precast, Reinforcing)	1/1/2017		\$46.20	\$31.26	\$77.46
Iron Workers	7/1/2017		\$47.30	\$32.91	\$80.21
Iron Workers	7/1/2019		\$49.30	\$34.41	\$83.71
Iron Workers	1/1/2020		\$49.80	\$34.41	\$84.21
Iron Workers	7/1/2020		\$50.80	\$34.91	\$85.71
Laborers (Class 01 - See notes)	5/1/2017		\$29.75	\$25.65	\$55.40
Laborers (Class 01 - See notes)	5/1/2018		\$31.25	\$25.65	\$56.90
Laborers (Class 01 - See notes)	5/1/2019		\$31.95	\$26.50	\$58.45
Laborers (Class 01 - See notes)	5/1/2020		\$33.95	\$26.15	\$60.10

**BUREAU OF LABOR LAW COMPLIANCE  
PREVAILING WAGES PROJECT RATES**

<b>Project: 20-04326 - Heavy/Highway</b>	<b>Effective Date</b>	<b>Expiration Date</b>	<b>Hourly Rate</b>	<b>Fringe Benefits</b>	<b>Total</b>
Laborers (Class 01 - See notes)	5/1/2021		\$36.20	\$25.65	\$61.85
Laborers (Class 02 - See notes)	5/1/2017		\$29.95	\$25.65	\$55.60
Laborers (Class 02 - See notes)	5/1/2018		\$31.45	\$25.65	\$57.10
Laborers (Class 02 - See notes)	5/1/2019		\$32.15	\$26.50	\$58.65
Laborers (Class 02 - See notes)	5/1/2020		\$34.15	\$26.15	\$60.30
Laborers (Class 02 - See notes)	5/1/2021		\$36.40	\$25.65	\$62.05
Laborers (Class 03 - See notes)	5/1/2017		\$29.95	\$25.65	\$55.60
Laborers (Class 03 - See notes)	5/1/2018		\$31.45	\$25.65	\$57.10
Laborers (Class 03 - See notes)	5/1/2019		\$32.15	\$26.50	\$58.65
Laborers (Class 03 - See notes)	5/1/2020		\$34.15	\$26.15	\$60.30
Laborers (Class 03 - See notes)	5/1/2021		\$36.40	\$25.65	\$62.05
Laborers (Class 04 - See notes)	5/1/2017		\$24.55	\$25.65	\$50.20
Laborers (Class 04 - See notes)	5/1/2018		\$26.05	\$25.65	\$51.70
Laborers (Class 04 - See notes)	5/1/2019		\$26.75	\$26.50	\$53.25
Laborers (Class 04 - See notes)	5/1/2020		\$28.75	\$26.15	\$54.90
Laborers (Class 04 - See notes)	5/1/2021		\$31.00	\$25.65	\$56.65
Laborers (Class 05 - See notes)	5/1/2017		\$30.60	\$25.65	\$56.25
Laborers (Class 05 - See notes)	5/1/2018		\$32.10	\$25.65	\$57.75
Laborers (Class 05 - See notes)	5/1/2019		\$32.80	\$26.50	\$59.30
Laborers (Class 05 - See notes)	5/1/2020		\$34.80	\$26.15	\$60.95
Laborers (Class 05 - See notes)	5/1/2021		\$37.05	\$25.65	\$62.70
Laborers (Class 06 - See notes)	5/1/2017		\$30.65	\$25.65	\$56.30
Laborers (Class 06 - See notes)	5/1/2018		\$32.15	\$25.65	\$57.80
Laborers (Class 06 - See notes)	5/1/2019		\$32.85	\$26.50	\$59.35
Laborers (Class 06 - See notes)	5/1/2020		\$34.85	\$26.15	\$61.00
Laborers (Class 06 - See notes)	5/1/2021		\$37.10	\$25.65	\$62.75
Laborers (Class 07 - See notes)	5/1/2017		\$30.50	\$25.65	\$56.15
Laborers (Class 07 - See notes)	5/1/2018		\$32.00	\$25.65	\$57.65
Laborers (Class 07 - See notes)	5/1/2019		\$32.70	\$26.50	\$59.20
Laborers (Class 07 - See notes)	5/1/2020		\$34.70	\$26.15	\$60.85
Laborers (Class 07 - See notes)	5/1/2021		\$36.95	\$25.65	\$62.60
Laborers (Class 08 - See notes)	5/1/2017		\$30.25	\$25.65	\$55.90
Laborers (Class 08 - See notes)	5/1/2018		\$31.75	\$25.65	\$57.40
Laborers (Class 08 - See notes)	5/1/2019		\$32.45	\$26.50	\$58.95
Laborers (Class 08 - See notes)	5/1/2020		\$34.45	\$26.15	\$60.60
Laborers (Class 08 - See notes)	5/1/2021		\$36.70	\$25.65	\$62.35
Laborers (Class 09 - See notes)	5/1/2017		\$30.10	\$25.65	\$55.75
Laborers (Class 09 - See notes)	5/1/2018		\$31.60	\$25.65	\$57.25
Laborers (Class 09 - See notes)	5/1/2019		\$32.30	\$26.50	\$58.80
Laborers (Class 09 - See notes)	5/1/2020		\$34.30	\$26.15	\$60.45
Laborers (Class 09 - See notes)	5/1/2021		\$36.55	\$25.65	\$62.20
Laborers (Class 10- See notes)	5/1/2017		\$30.25	\$25.65	\$55.90
Laborers (Class 10- See notes)	5/1/2018		\$33.30	\$25.65	\$58.95
Laborers (Class 10- See notes)	5/1/2019		\$32.45	\$26.50	\$58.95

**BUREAU OF LABOR LAW COMPLIANCE  
PREVAILING WAGES PROJECT RATES**

<b>Project: 20-04326 - Heavy/Highway</b>	<b>Effective Date</b>	<b>Expiration Date</b>	<b>Hourly Rate</b>	<b>Fringe Benefits</b>	<b>Total</b>
Laborers (Class 10- See notes)	5/1/2020		\$34.45	\$26.15	\$60.60
Laborers (Class 10- See notes)	5/1/2021		\$36.70	\$25.65	\$62.35
Laborers (Class 11 -See Notes)	5/1/2017		\$30.15	\$25.65	\$55.80
Laborers (Class 11 -See Notes)	5/1/2018		\$31.55	\$25.65	\$57.20
Laborers (Class 11 -See Notes)	5/1/2019		\$32.35	\$26.50	\$58.85
Laborers (Class 11 -See Notes)	5/1/2020		\$34.35	\$26.15	\$60.50
Laborers (Class 11 -See Notes)	5/1/2021		\$36.50	\$25.65	\$62.15
Laborers (Class 12 -See Notes)	5/1/2017		\$31.85	\$25.65	\$57.50
Laborers (Class 12 -See Notes)	5/1/2018		\$32.45	\$25.65	\$58.10
Laborers (Class 12 -See Notes)	5/1/2019		\$34.05	\$26.50	\$60.55
Laborers (Class 12 -See Notes)	5/1/2020		\$36.05	\$26.15	\$62.20
Laborers (Class 12 -See Notes)	5/1/2021		\$37.40	\$25.65	\$63.05
Laborers (Class 13 -See Notes)	5/1/2017		\$33.88	\$25.65	\$59.53
Laborers (Class 13 -See Notes)	5/1/2018		\$35.38	\$25.65	\$61.03
Laborers (Class 13 -See Notes)	5/1/2019		\$36.08	\$26.50	\$62.58
Laborers (Class 13 -See Notes)	5/1/2020		\$38.08	\$26.15	\$64.23
Laborers (Class 13 -See Notes)	5/1/2021		\$40.33	\$25.65	\$65.98
Laborers (Class 14 -See Notes)	5/1/2017		\$30.00	\$25.65	\$55.65
Laborers (Class 14 -See Notes)	5/1/2018		\$31.50	\$25.65	\$57.15
Laborers (Class 14 -See Notes)	5/1/2019		\$32.20	\$26.50	\$58.70
Laborers (Class 14 -See Notes)	5/1/2020		\$34.20	\$26.15	\$60.35
Laborers (Class 14 -See Notes)	5/1/2021		\$36.45	\$25.65	\$62.10
Laborers Utility (PGW ONLY) (Flagperson)	5/1/2017		\$23.52	\$17.58	\$41.10
Laborers Utility (PGW ONLY)	5/1/2017		\$30.55	\$17.58	\$48.13
Landscape Laborer	5/1/2016		\$21.19	\$22.65	\$43.84
Landscape Laborer	5/1/2019		\$24.22	\$23.50	\$47.72
Landscape Laborer	5/1/2020		\$26.13	\$22.95	\$49.08
Operators (Heavy, Class 05 - See Notes)	5/1/2019		\$40.06	\$28.72	\$68.78
Operators (Heavy, Class 06 - See Notes)	5/1/2019		\$39.07	\$28.43	\$67.50
Operators Class 01 - See Notes (Building, Heavy, Highway)	5/1/2017		\$44.87	\$28.14	\$73.01
Operators Class 01 - See Notes (Building, Heavy, Highway)	5/1/2018		\$46.41	\$28.60	\$75.01
Operators Class 01 - See Notes (Building, Heavy, Highway)	5/1/2020		\$47.96	\$31.05	\$79.01
Operators Class 01a - See Notes (Building, Heavy, Highway)	5/1/2017		\$47.86	\$29.03	\$76.89
Operators Class 01a - See Notes (Building, Heavy, Highway)	5/1/2018		\$49.41	\$29.49	\$78.90
Operators Class 01a - See Notes (Building, Heavy, Highway)	5/1/2020		\$50.96	\$31.94	\$82.90
Operators Class 02 - See Notes (Building, Heavy, Highway)	5/1/2017		\$44.62	\$28.07	\$72.69
Operators Class 02 - See Notes (Building, Heavy, Highway)	5/1/2018		\$46.16	\$28.53	\$74.69
Operators Class 02 - See Notes (Building, Heavy, Highway)	5/1/2020		\$47.71	\$30.98	\$78.69

**BUREAU OF LABOR LAW COMPLIANCE  
PREVAILING WAGES PROJECT RATES**

<b>Project: 20-04326 - Heavy/Highway</b>	<b>Effective Date</b>	<b>Expiration Date</b>	<b>Hourly Rate</b>	<b>Fringe Benefits</b>	<b>Total</b>
Operators Class 02a - See Notes (Building, Heavy, Highway)	5/1/2017		\$47.61	\$28.97	\$76.58
Operators Class 02a - See Notes (Building, Heavy, Highway)	5/1/2018		\$49.16	\$29.42	\$78.58
Operators Class 02a - See Notes (Building, Heavy, Highway)	5/1/2020		\$50.71	\$31.87	\$82.58
Operators Class 03 - See Notes (Building, Heavy, Highway)	5/1/2017		\$40.53	\$26.87	\$67.40
Operators Class 03 - See Notes (Building, Heavy, Highway)	5/1/2018		\$42.07	\$27.33	\$69.40
Operators Class 03 - See Notes (Building, Heavy, Highway)	5/1/2020		\$43.62	\$29.78	\$73.40
Operators Class 04 - See Notes (Building, Heavy, Highway)	5/1/2017		\$40.24	\$26.78	\$67.02
Operators Class 04 - See Notes (Building, Heavy, Highway)	5/1/2018		\$41.78	\$27.22	\$69.00
Operators Class 04 - See Notes (Building, Heavy, Highway)	5/1/2020		\$43.32	\$29.69	\$73.01
Operators Class 05 - See Notes (Building, Heavy, Highway)	5/1/2017		\$38.51	\$26.27	\$64.78
Operators Class 05 - See Notes (Building, Heavy, Highway)	5/1/2018		\$40.05	\$26.73	\$66.78
Operators Class 05 - See Notes (Building, Heavy, Highway)	5/1/2020		\$41.60	\$29.18	\$70.78
Operators Class 06 - See Notes (Building, Heavy, Highway)	5/1/2017		\$37.52	\$25.98	\$63.50
Operators Class 06 - See Notes (Building, Heavy, Highway)	5/1/2018		\$39.07	\$26.43	\$65.50
Operators Class 06 - See Notes (Building, Heavy, Highway)	5/1/2020		\$40.61	\$28.89	\$69.50
Operators Class 07 (A) - See Notes (Building, Heavy, Highway)	5/1/2017		\$54.14	\$32.47	\$86.61
Operators Class 07 (A) - See Notes (Building, Heavy, Highway)	5/1/2018		\$55.99	\$33.02	\$89.01
Operators Class 07 (A) - See Notes (Building, Heavy, Highway)	5/1/2020		\$58.16	\$35.65	\$93.81
Operators Class 07 (B) - See Notes (Building, Heavy, Highway)	5/1/2017		\$53.84	\$32.40	\$86.24
Operators Class 07 (B) - See Notes (Building, Heavy, Highway)	5/1/2018		\$55.70	\$32.92	\$88.62
Operators Class 07 (B) - See Notes (Building, Heavy, Highway)	5/1/2020		\$57.86	\$35.57	\$93.43
Painters (Bridges, Stacks, Towers)	2/1/2017		\$53.67	\$26.09	\$79.76
Painters (Bridges, Stacks, Towers)	2/1/2018		\$54.14	\$27.27	\$81.41
Painters (Bridges, Stacks, Towers)	2/1/2019		\$55.52	\$28.39	\$83.91
Painters (Bridges, Stacks, Towers)	2/1/2020		\$57.12	\$28.79	\$85.91
Steamfitters (Heavy and Highway - Gas Distribution)	5/1/2017		\$51.91	\$32.53	\$84.44
Steamfitters (Heavy and Highway - Gas Distribution)	5/1/2020		\$60.47	\$36.93	\$97.40
Steamfitters	5/1/2018		\$56.37	\$34.39	\$90.76
Truckdriver class 1(see notes)	5/1/2017		\$30.31	\$17.96	\$48.27
Truckdriver class 1(see notes)	5/1/2018		\$31.78	\$17.96	\$49.74
Truckdriver class 1(see notes)	5/1/2019		\$32.06	\$19.19	\$51.25

**BUREAU OF LABOR LAW COMPLIANCE  
PREVAILING WAGES PROJECT RATES**

<b>Project: 20-04326 - Heavy/Highway</b>	<b>Effective Date</b>	<b>Expiration Date</b>	<b>Hourly Rate</b>	<b>Fringe Benefits</b>	<b>Total</b>
Truckdriver class 1(see notes)	5/1/2020		\$34.78	\$17.96	\$52.74
Truckdriver class 1(see notes)	5/1/2021		\$36.33	\$17.96	\$54.29
Truckdriver class 2 (see notes)	5/1/2017		\$30.41	\$17.96	\$48.37
Truckdriver class 2 (see notes)	5/1/2018		\$31.88	\$17.96	\$49.84
Truckdriver class 2 (see notes)	5/1/2019		\$32.16	\$19.19	\$51.35
Truckdriver class 2 (see notes)	5/1/2020		\$34.88	\$17.96	\$52.84
Truckdriver class 2 (see notes)	5/1/2021		\$36.43	\$17.96	\$54.39
Truckdriver class 3 (see notes)	5/1/2017		\$30.66	\$17.96	\$48.62
Truckdriver class 3 (see notes)	5/1/2018		\$32.13	\$17.96	\$50.09
Truckdriver class 3 (see notes)	5/1/2019		\$32.41	\$19.19	\$51.60
Truckdriver class 3 (see notes)	5/1/2020		\$35.13	\$17.96	\$53.09
Truckdriver class 3 (see notes)	5/1/2021		\$36.68	\$17.96	\$54.64

PAVER TILE		MFR:	DAL TILE
	PV-1	TYPE: / COLOR	VOLUME 1.0; 12" X 12" / INTENSITY PEBBLE VL72
	PV-2	TYPE: / COLOR	PORTFOLIO; 6" X 24" / DOVE GREY PF04
	PV-3	TYPE: / COLOR	PORTFOLIO CONFETTI; 12" X 24" / WHITE CONFETTI PF30
	PV-4	TYPE: / COLOR	PORTFOLIO VIVID; 12" X 24" / PLUM CRAZY PF29
		MFR:	CROSSVILLE
	PV-5	TYPE: / COLOR	ARGENT; 12" X 24" / LEMON DROP HON
	PV-6	TYPE: / COLOR	ARGENT; 6" X 24" / GRAPES OF WRATH HON
	PV-7	TYPE: / COLOR	ARGENT; 6" X 12" / ON THE ROCKS UPS
	PV-8	TYPE: / COLOR	ARGENT; 12" X 24" / ON THE ROCKS UPS

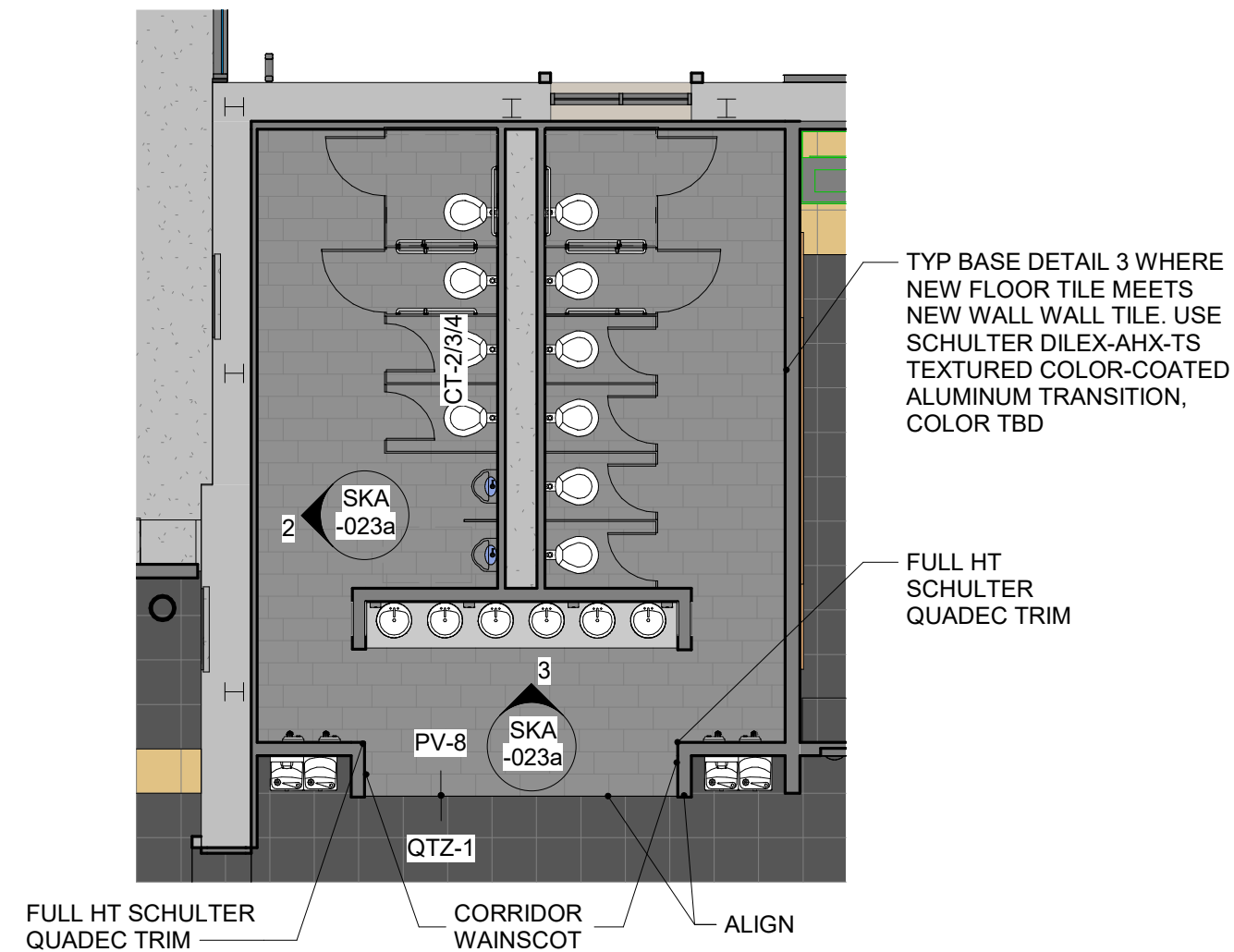

1 ENLARGED TYP BOYS/GIRLS TOILET ROOM - FLOOR FINISH PLAN - SKA-023  
SKA -023a 1/8" = 1'-0"

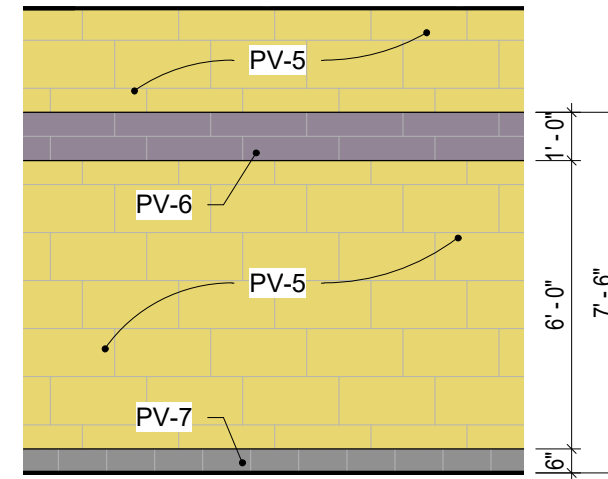

2 TYP TOILET ROOM WALL TILE - SKA-023  
SKA -023a 1/4" = 1'-0"

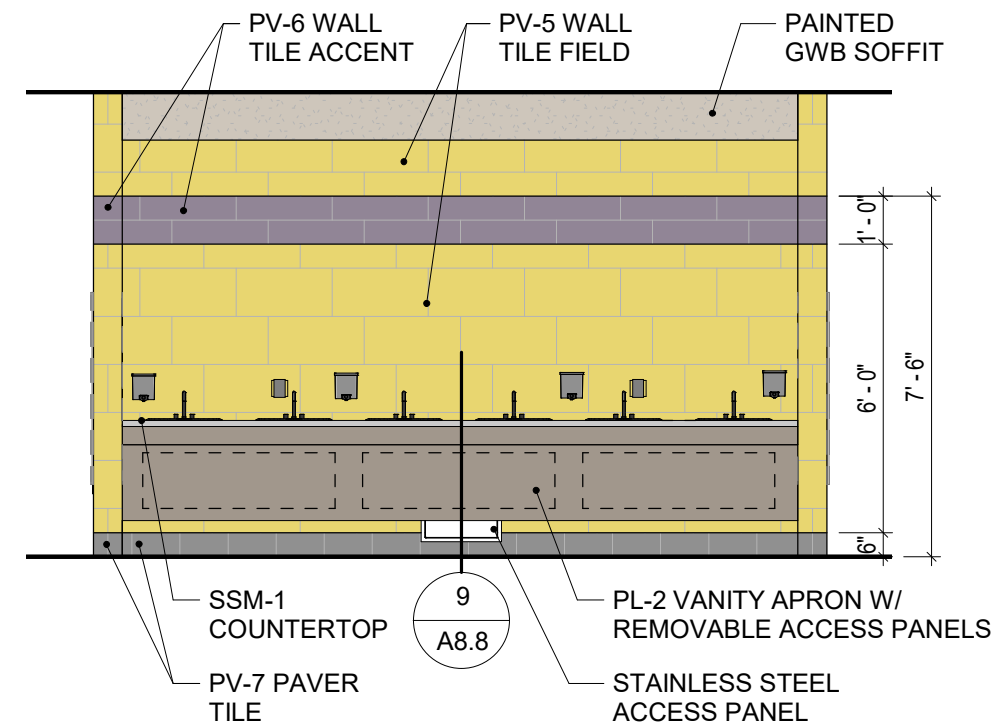

3 TYP BOYS/GIRLS TOILET ROOM SINK WALL - SKA-023  
SKA -023a 1/4" = 1'-0"

# BASE DETAILS

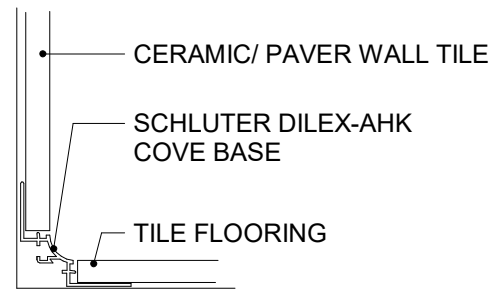

## 3 - DOUBLE ANCHOR ALUMINUM COVE

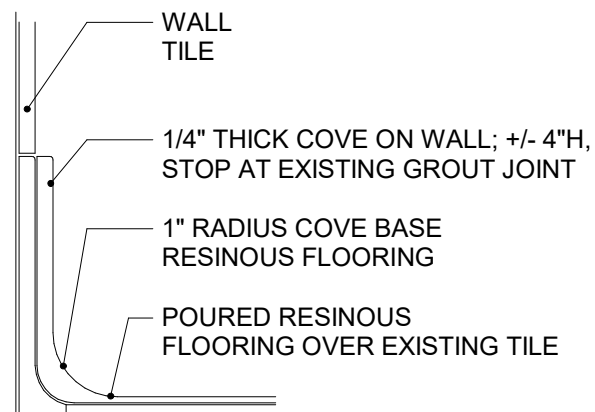

## 5A - POURED RESINOUS COVE BASE

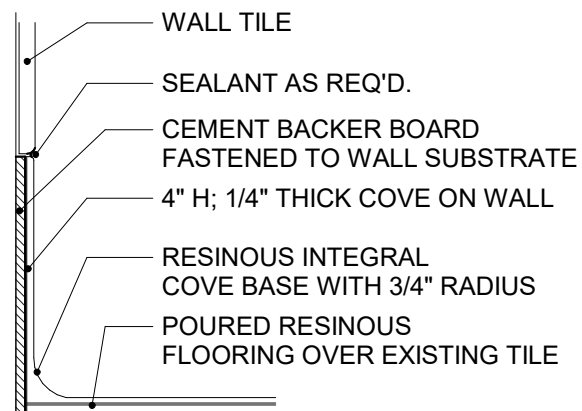

## 5B - POURED RESINOUS COVE BASE

115A.5	TOILET	PV-8	PV-7	PV-5/6	PV-5/6	PV-5/6	PV-5/6	GWB	PT-3	PREFIN	PT-2	FULL HEIGHT WALL TILE, SEE TYP TOILET ROOM WALL TILE ELEVATION FOR PATTERN.
148	SINK	PV-8	PV-7	PV-5/6	PV-5/6	PV-5/6	PV-5/6	ACP	ACP-1	PREFIN	PT-2	*PT-2 ACCENT AT MAIN TEACHING WALL. PL-1 COUNTERTOP / BACKSPLASH. PL-2

T-1.3	GIRL'S TOILET RM	PV-8	PV-7	PV-5/6	PV-5/6	PV-5/6	PV-5/6	ACP/ GWB	ACP-1/ PT-3	-	-	FULL HEIGHT WALL TILE, SEE TYP TOILET ROOM WALL TILE ELEVATION FOR PATTERN. TP-1 TOILET PARTITIONS. SSM-1 SINK COUNTERTOP W/ PL-2 APRON.
T-1.4	BOY'S TOILET RM	PV-8	PV-7	PV-5/6	PV-5/6	PV-5/6	PV-5/6	ACP/ GWB	ACP-1/ PT-3	-	-	FULL HEIGHT WALL TILE, SEE TYP TOILET ROOM WALL TILE ELEVATION FOR PATTERN. TP-1 TOILET PARTITIONS. SSM-1 SINK COUNTERTOP W/ PL-2 APRON.
T-1.5	TOILET	PV-8	PV-7	PV-5/6	PV-5/6	PV-5/6	PV-5/6	GWB	PT-3	PREFIN	PT-2	FULL HEIGHT WALL TILE, SEE TYP TOILET ROOM WALL TILE ELEVATION FOR PATTERN.
V-1.4	VESTIBULE	PT-1	PT-1	PT-1	PT-1	PT-1	PT-1	PT-1	PT-1	PREFIN	PREFIN	EXTERIOR STONE VENEER. 1/4" AT EXTERIOR CANOPY.

T-2.1	MEN'S TOILET	RF-1	RF-1*	PV-5/6	PV-5/6	PV-5/6	PV-5/6	ACP	ACP-1	PREFIN	PT-2	*USE BASE DETAIL 5B. FULL HEIGHT WALL TILE, SEE TYP TOILET ROOM WALL TILE ELEVATION FOR PATTERN. TP-1 TOILET PARTITIONS.
T-2.2	WOMEN'S TOILET	RF-1	RF-1*	PV-5/6	PV-5/6	PV-5/6	PV-5/6	ACP	ACP-1	PREFIN	PT-2	*USE BASE DETAIL 5B. FULL HEIGHT WALL TILE, SEE TYP TOILET ROOM WALL TILE ELEVATION FOR PATTERN. TP-1 TOILET PARTITIONS.
T-2.3	G. TOILET	RF-1	RF-1*	PV-5/6*	PV-5/6*	*EXIST	*EXIST	ACP/ GWB	ACP-1/ PT-3	-	PT-2	*USE BASE DETAILS 5A/B. FULL HEIGHT PV-5/6 AT TOILET AND SINK FIXTURE WALLS, SEE TYP TOILET ROOM WALL ELEVATION FOR PATTERN.. PATCH & REPAIR EXISTING WALL TILE AS REQ'D. TP-2 TOILET PARTITIONS.
T-2.4	B. TOILET	RF-1	RF-1*	PV-5/6*	PV-5/6*	*EXIST	*EXIST	ACP/ GWB	ACP-1/ PT-3	-	PT-2	*USE BASE DETAILS 5A/B. FULL HEIGHT PV-5/6 AT TOILET AND SINK FIXTURE WALLS, SEE TYP TOILET ROOM WALL ELEVATION FOR PATTERN.. PATCH & REPAIR EXISTING WALL TILE AS REQ'D. TP-2 TOILET PARTITIONS.
T-2.5	GIRL'S TOILET RM	PV-8	PV-7	PV-5/6	PV-5/6	PV-5/6	PV-5/6	ACP/ GWB	ACP-1/ PT-3	-	-	FULL HEIGHT WALL TILE, SEE TYP TOILET ROOM WALL TILE ELEVATION FOR PATTERN. TP-1 TOILET PARTITIONS. SSM-1 SINK COUNTERTOP W/ PL-2 APRON.
T-2.6	BOY'S TOILET RM	PV-8	PV-7	PV-5/6	PV-5/6	PV-5/6	PV-5/6	ACP/ GWB	ACP-1/ PT-3	-	-	FULL HEIGHT WALL TILE, SEE TYP TOILET ROOM WALL TILE ELEVATION FOR PATTERN. TP-1 TOILET PARTITIONS. SSM-1 SINK COUNTERTOP W/ PL-2 APRON.
T-200.1	TOILET	PV-8	PV-7	PV-5/6	PV-5/6	PV-5/6	PV-5/6	GWB	PT-3	PREFIN	PT-2	FULL HEIGHT WALL TILE, SEE TYP TOILET ROOM WALL TILE ELEVATION FOR PATTERN.
T-200.2	TOILET	PV-8	PV-7	PV-5/6	PV-5/6	PV-5/6	PV-5/6	GWB	PT-3	PREFIN	PT-2	FULL HEIGHT WALL TILE, SEE TYP TOILET ROOM WALL TILE ELEVATION FOR PATTERN.
T-201.3	TOILET	PV-8/ CT-1*	PV-7	PV-5/6*	PV-5/6*	PV-5/6*	PV-5/6*	GWB	PT-3	PREFIN	PT-2	*CT-1 FLOOR TILE AT SHOWER. FULL HEIGHT CERAMIC TILE, SEE TYP TOILET ROOM WALL TILE ELEVATION FOR PATTERN.

T-3.1	MEN'S TOILET	RF-1	RF-1*	PV-5/6	PV-5/6	PV-5/6	PV-5/6	ACP	ACP-1	PREFIN	PT-2	*USE BASE DETAIL 5B. FULL HEIGHT WALL TILE, SEE TYP TOILET ROOM WALL TILE ELEVATION FOR PATTERN. TP-1 TOILET PARTITIONS.
T-3.2	WOMEN'S TOILET	RF-1	RF-1*	PV-5/6	PV-5/6	PV-5/6	PV-5/6	ACP	ACP-1	PREFIN	PT-2	*USE BASE DETAIL 5B. FULL HEIGHT WALL TILE, SEE TYP TOILET ROOM WALL TILE ELEVATION FOR PATTERN. TP-1 TOILET PARTITIONS.
T-3.3	B. TOIL.	RF-1	RF-1*	PV-5/6*	PV-5/6*	*EXIST	*EXIST	ACP/ GWB	ACP-1/ PT-3	-	PT-2	*USE BASE DETAILS 5A/B. FULL HEIGHT PV-5/6 AT TOILET AND SINK FIXTURE WALLS, SEE TYP TOILET ROOM WALL ELEVATION FOR PATTERN.. PATCH & REPAIR EXISTING WALL TILE AS REQ'D. TP-2 TOILET PARTITIONS.
T-3.4	G. TOILET	RF-1	RF-1	PV-5/6*	*EXIST	*EXIST	*EXIST	ACP/ GWB	ACP-1/ PT-3	-	PT-2	*PV-5/6 AT TOILET FIXTURE WALL. SEE TYP TOILET ROOM WALL TILE ELEVATION FOR PATTERN. PATCH & REPAIR EXISTING WALL TILE AS REQ'D. TP-2 TOILET PARTITIONS.
T-3.5	GIRL'S TOILET RM	PV-8	PV-7	PV-5/6	PV-5/6	PV-5/6	PV-5/6	ACP/ GWB	ACP-1/ PT-3	-	-	FULL HEIGHT WALL TILE, SEE TYP TOILET ROOM WALL TILE ELEVATION FOR PATTERN. TP-1 TOILET PARTITIONS. SSM-1 SINK COUNTERTOP W/ PL-2 APRON.
T-3.6	BOY'S TOILET RM	PV-8	PV-7	PV-5/6	PV-5/6	PV-5/6	PV-5/6	ACP/ GWB	ACP-1/ PT-3	-	-	FULL HEIGHT WALL TILE, SEE TYP TOILET ROOM WALL TILE ELEVATION FOR PATTERN. TP-1 TOILET PARTITIONS. SSM-1 SINK COUNTERTOP W/ PL-2 APRON.

SHEET NO. SKA -023b

JOB NO. 2513.03  
DATE 06/26/20  
SCALE 1:3  
DWN. BY Author

RENOVATION AND ADDITION FOR ARONIMINK ELEMENTARY SCHOOL  
DELAWARE COUNTY, PA

TOWNSHIP OF UPPER DARBY

REVISED TOILET ROOM FINISHES

